

Patient report

Bio-Rad DATE: 08/20/2019
D-10 TIME: 02:39 PM
S/N: #DJ4I016123 Software version: 4.30-2
Sample ID: 10553930
Injection date 08/20/2019 02:00 PM
Injection #: 18 Method: HbA1c
Rack #: --- Rack position: 7

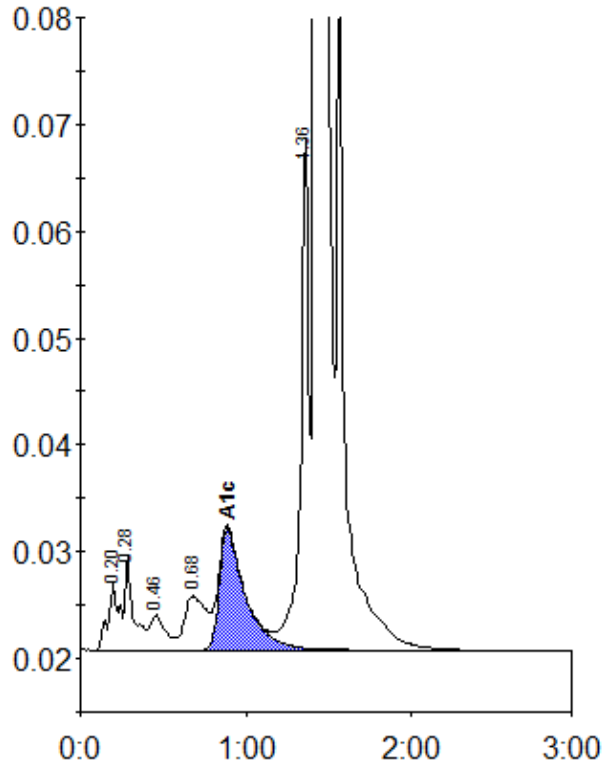

Peak table - ID: 10553930

Peak	R.time	Height	Area	Area %
A1a	0.20	6334	30049	1.0
A1b	0.28	8936	31300	1.0
F	0.46	3294	22097	0.7
LA1c/CHb-1	0.68	5051	45310	1.5
A1c	0.89	11342	123486	5.6
P3	1.36	48104	168126	5.4
A0	1.42	820933	2668115	86.4
Total Area:			3088482	

Concentration:	%
A1c	5.6